C3 pico

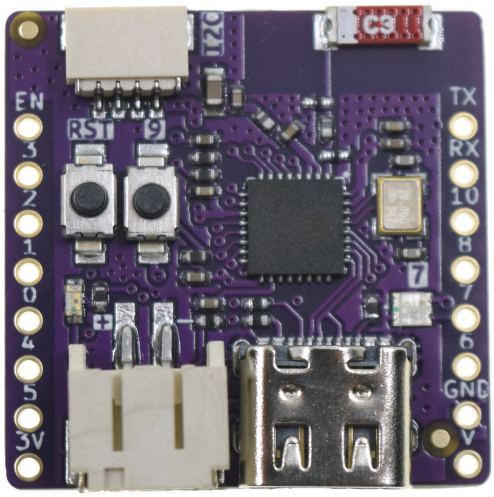

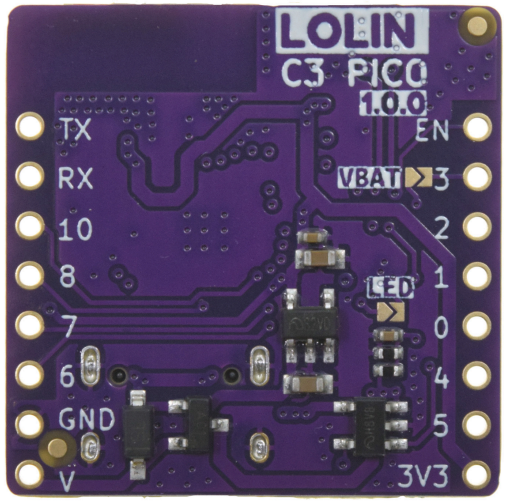

A mini wifi & Bluetooth5 (LE) boards based ESP32-C3FH4. [Buy it]

Features

- based ESP32-C3 WIFI & Bluetooth LE RISC-V Single-Core CPU
- Type-C USB
- 4MB Flash
- 12x IO
- 1x WS2812 RGB LED
- 1x LOLIN I2C Port
- 1x Battery port with 500mA charging
- ADC, I2C, SPI, UART
- Compatible with LOLIN D1 mini shields
- Compatible with MicroPython, Arduino, CircuitPython and ESP-IDF
- Default firmware: MicroPython

Tutorials

- Get started with MicroPython [C3 series]
- Get started with Arduino [C3 series]
- Get started with CircuitPython [C3 series]

Documentation

- Schematic V1.0.0[PDF]
- Dimension V1.0.0[PDF]
- ESP32-C3 Datasheet

Technical specs

Operating Voltage	3.3V
Digital I/O Pins	12
Clock Speed	160MHz
Flash	4M Bytes
Size	25.4*25.4mm
Weight	2.6g

Pin

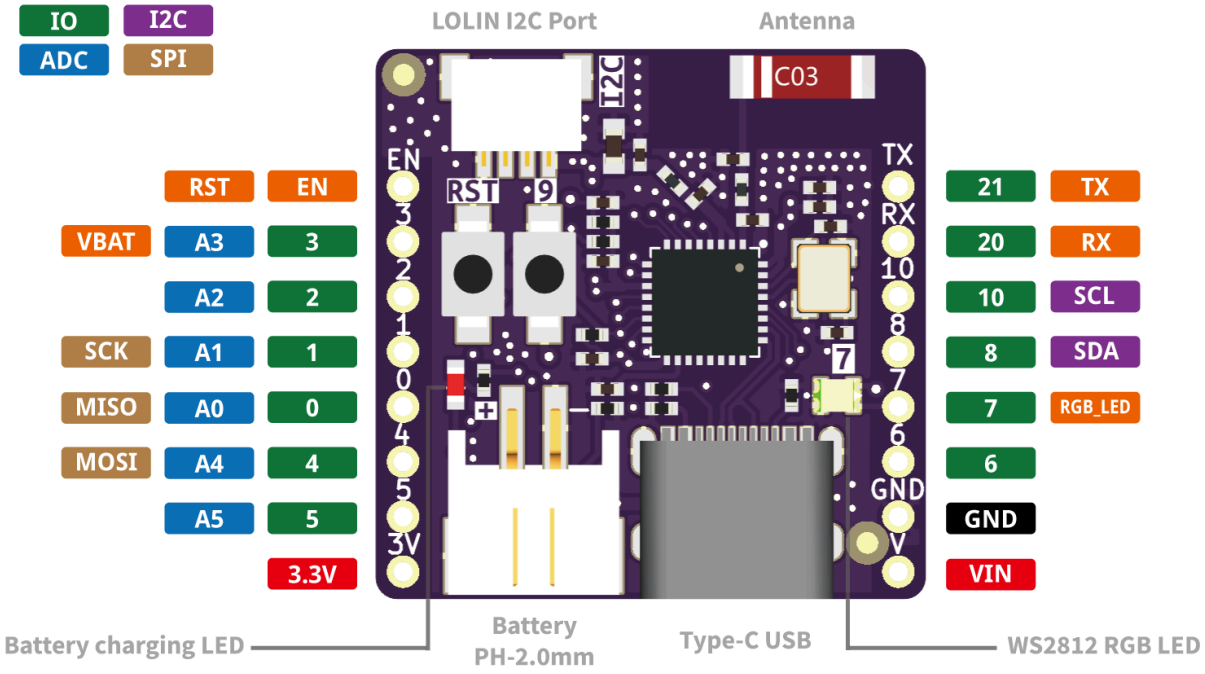
IO
I2C
ADC
SPI
LOLIN I2C Port
Antenna
C03
RST
EN
VBAT
A3
3
A2
2
SCK
A1
1
MISO
A0
0
MOSI
A4
4
A5
5
3.3V
21
TX
20
RX
10
SCL
8
SDA
7
RGB_LED
6
GND
VIN
Battery charging LED
Battery
PH-2.0mm
Type-C USB
WS2812 RGB LED

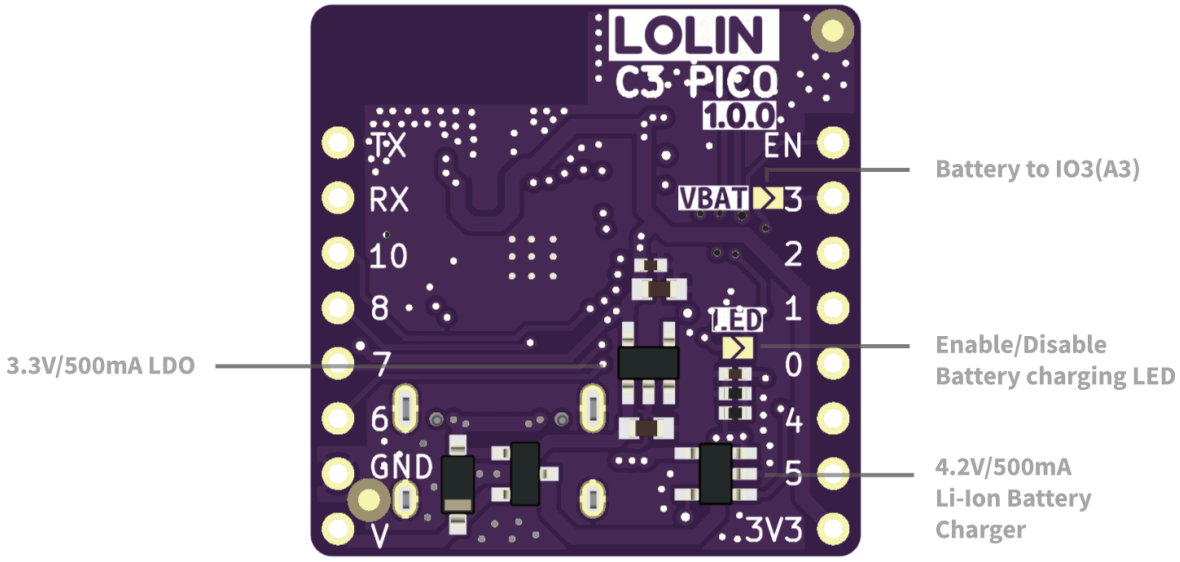
LOLIN
C3 PICO
1.0.0
Battery to IO3(A3)
3.3V/500mA LDO
Enable/Disable
Battery charging LED
4.2V/500mA
Li-Ion Battery
Charger

latest